Extended Family Chart for Smolak / Bauer

Gerard Charles Bauer
1917 - 2003

[10] Elsie Rita Klucznick
1914 - 1997

John Norman Bauer
1919 - 1999

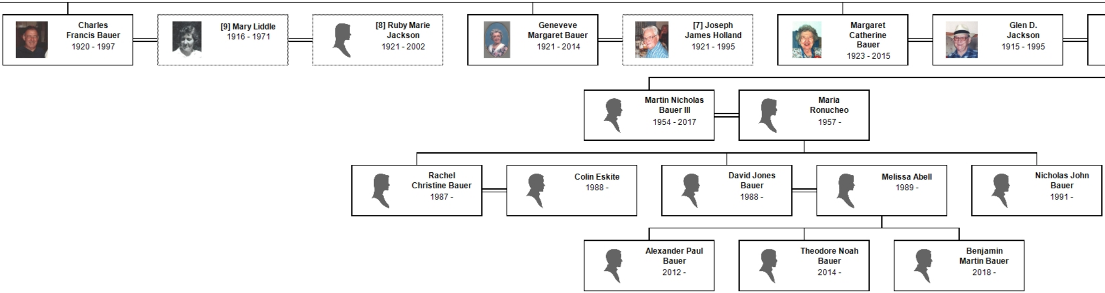
Charles Francis Bauer
1920 - 1997
[9] Mary Liddle
1916 - 1971
[8] Ruby Marie Jackson
1921 - 2002
Geneveve Margaret Bauer
1921 - 2014
[7] Joseph James Holland
1921 - 1995
Margaret Catherine Bauer
1923 - 2015
Glen D. Jackson
1915 - 1995
Martin Nicholas Bauer III
1954 - 2017
Maria Ronucheo
1957 -
Rachel Christine Bauer
1987 -
Colin Eskite
1988 -
David Jones Bauer
1988 -
Melissa Abell
1989 -
Nicholas John Bauer
1991 -
Alexander Paul Bauer
2012 -
Theodore Noah Bauer
2014 -
Benjamin Martin Bauer
2018 -

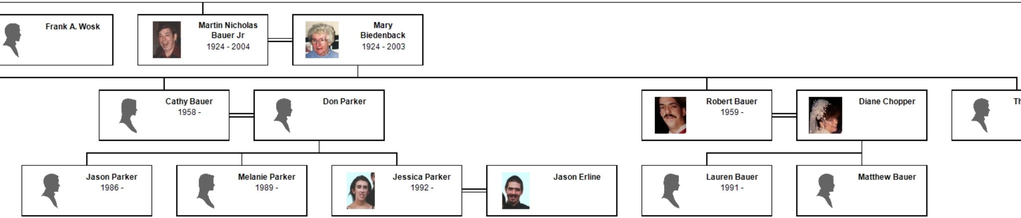
Frank A. Wosk
Martin Nicholas Bauer Jr
1924 - 2004
Mary Biedenback
1924 - 2003
Cathy Bauer
1958 -
Don Parker
Robert Bauer
1959 -
Diane Chopper
Th
Jason Parker
1986 -
Melanie Parker
1989 -
Jessica Parker
1992 -
Jason Erline
Lauren Bauer
1991 -
Matthew Bauer

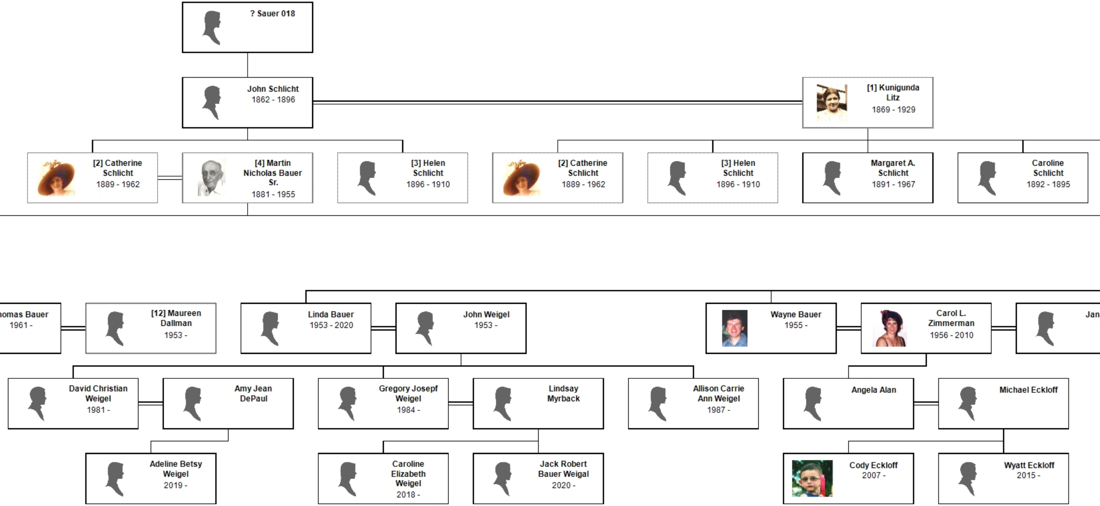
? Sauer 018
John Schlicht
1862 - 1896
[1] Kunigunda Litz
1869 - 1929
[2] Catherine Schlicht
1889 - 1962
[4] Martin Nicholas Bauer Sr.
1881 - 1955
[3] Helen Schlicht
1896 - 1910
[2] Catherine Schlicht
1889 - 1962
[3] Helen Schlicht
1896 - 1910
Margaret A. Schlicht
1891 - 1967
Caroline Schlicht
1892 - 1895
omas Bauer
1961 -
[12] Maureen Dallman
1953 -
Linda Bauer
1953 - 2020
John Weigel
1953 -
Wayne Bauer
1955 -
Carol L. Zimmerman
1956 - 2010
Jan
David Christian Weigel
1981 -
Amy Jean DePaul
Gregory Josepf Weigel
1984 -
Lindsay Myrback
Allison Carrie Ann Weigel
1987 -
Angela Alan
Michael Eckloff
Adeline Betsy Weigel
2019 -
Caroline Elizabeth Weigel
2018 -
Jack Robert Bauer Weigal
2020 -
Cody Eckloff
2007 -
Wyatt Eckloff
2015 -

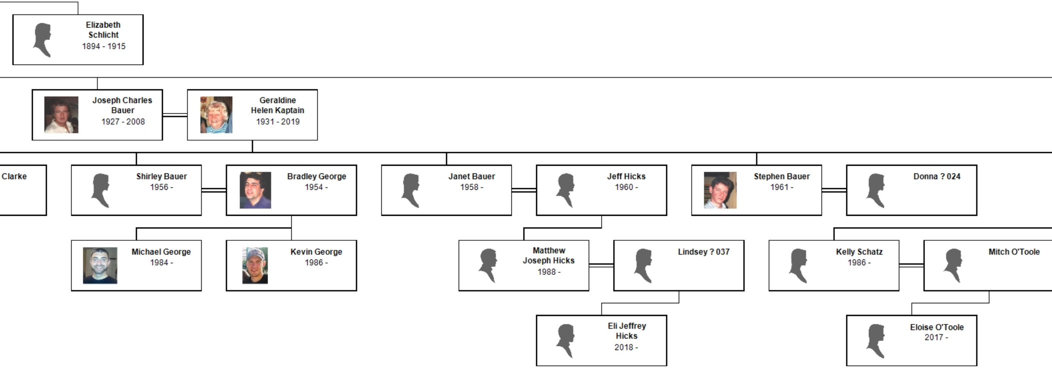
Elizabeth Schlicht 1894 - 1915
Joseph Charles Bauer 1927 - 2008
Geraldine Helen Kaptain 1931 - 2019
Clarke
Shirley Bauer 1956 -
Bradley George 1954 -
Janet Bauer 1958 -
Jeff Hicks 1960 -
Stephen Bauer 1961 -
Donna ? 024
Michael George 1984 -
Kevin George 1986 -
Matthew Joseph Hicks 1988 -
Lindsey ? 037
Kelly Schatz 1986 -
Mitch O'Toole
Eli Jeffrey Hicks 2018 -
Eloise O'Toole 2017 -

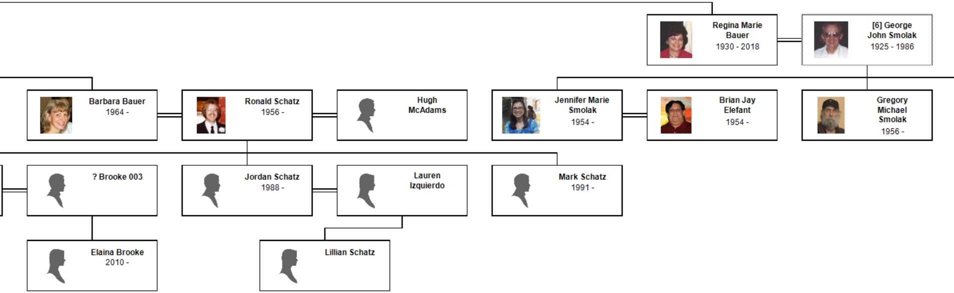
Regina Marie Bauer
1930 - 2018
[6] George John Smolak
1925 - 1986
Barbara Bauer
1964 -
Ronald Schatz
1956 -
Hugh McAdams
Jennifer Marie Smolak
1954 -
Brian Jay Elefant
1954 -
Gregory Michael Smolak
1956 -
? Brooke 003
Jordan Schatz
1988 -
Lauren Izquierdo
Mark Schatz
1991 -
Elaina Brooke
2010 -
Lillian Schatz

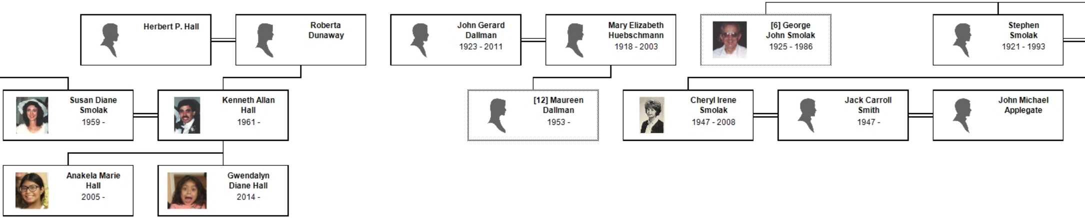
Herbert P. Hall
Roberta Dunaway
John Gerard Dallman 1923 - 2011
Mary Elizabeth Huebschmann 1918 - 2003
[6] George John Smolak 1925 - 1986
Stephen Smolak 1921 - 1993
Susan Diane Smolak 1959 -
Kenneth Allan Hall 1961 -
[12] Maureen Dallman 1953 -
Cheryl Irene Smolak 1947 - 2008
Jack Carroll Smith 1947 -
John Michael Applegate
Anakela Marie Hall 2005 -
Gwendalyn Diane Hall 2014 -

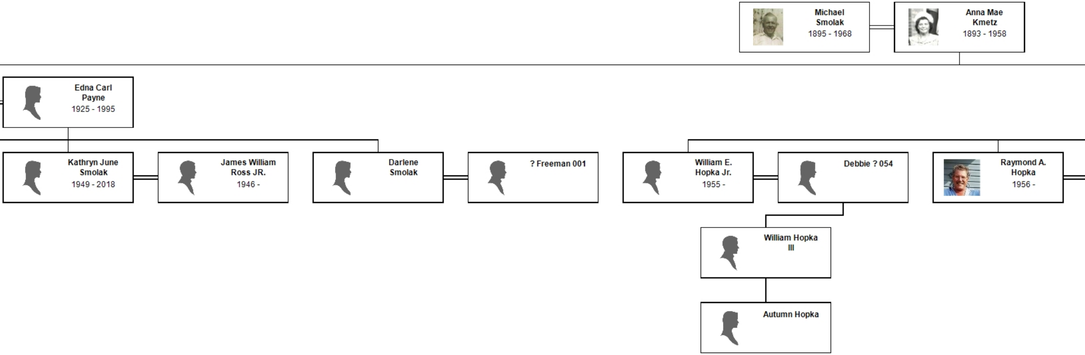
Michael Smolak 1895 - 1968
Anna Mae Kmetz 1893 - 1958
Edna Carl Payne 1925 - 1995
Kathryn June Smolak 1949 - 2018
James William Ross JR. 1946 -
Darlene Smolak
? Freeman 001
William E. Hopka Jr. 1955 -
Debbie ? 054
Raymond A. Hopka 1956 -
William Hopka III
Autumn Hopka

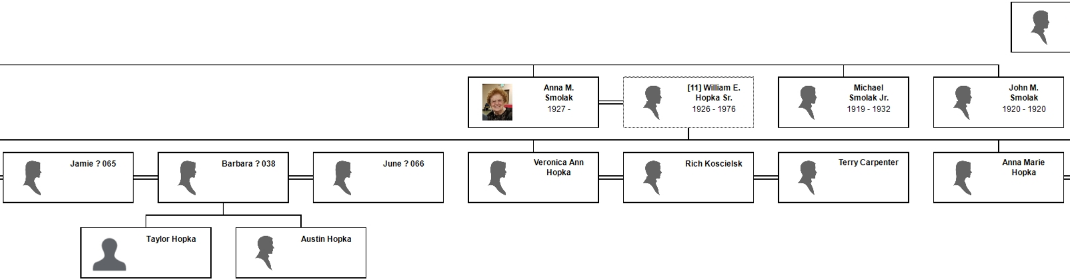
Anna M. Smolak
1927 -
[11] William E. Hopka Sr.
1926 - 1976
Michael Smolak Jr.
1919 - 1932
John M. Smolak
1920 - 1920
Jamie ? 065
Barbara ? 038
June ? 066
Veronica Ann Hopka
Rich Koscielsk
Terry Carpenter
Anna Marie Hopka
Taylor Hopka
Austin Hopka

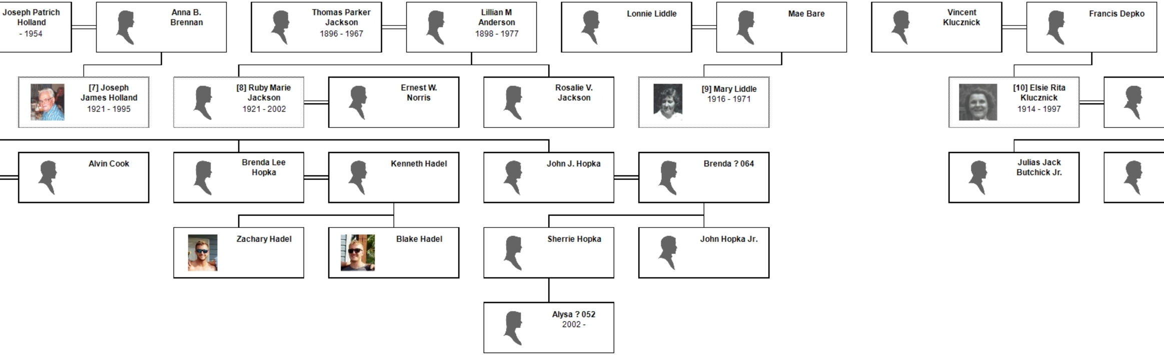
Joseph Patrich Holland
- 1954
Anna B. Brennan
Thomas Parker Jackson
1896 - 1967
Lillian M Anderson
1898 - 1977
Lonnie Liddle
Mae Bare
Vincent Klucznick
Francis Depko
[7] Joseph James Holland
1921 - 1995
[8] Ruby Marie Jackson
1921 - 2002
Ernest W. Norris
Rosalie V. Jackson
[9] Mary Liddle
1916 - 1971
[10] Elsie Rita Klucznick
1914 - 1997
Alvin Cook
Brenda Lee Hopka
Kenneth Hadel
John J. Hopka
Brenda ? 064
Julias Jack Butchick Jr.
Zachary Hadel
Blake Hadel
Sherrie Hopka
John Hopka Jr.
Alysa ? 052
2002 -

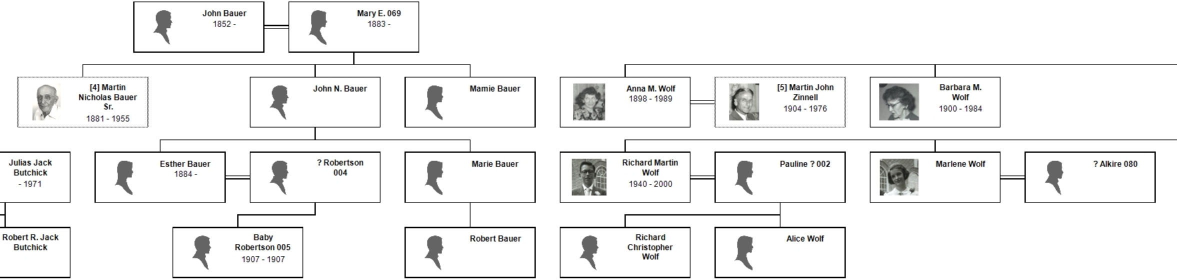
John Bauer
1852 -
Mary E. 069
1883 -
[4] Martin Nicholas Bauer Sr.
1881 - 1955
John N. Bauer
Mamie Bauer
Anna M. Wolf
1898 - 1989
[5] Martin John Zinnell
1904 - 1976
Barbara M. Wolf
1900 - 1984
Julias Jack Butchick
- 1971
Esther Bauer
1884 -
? Robertson 004
Marie Bauer
Richard Martin Wolf
1940 - 2000
Pauline ? 002
Marlene Wolf
? Alkire 080
Robert R. Jack Butchick
Baby Robertson 005
1907 - 1907
Robert Bauer
Richard Christopher Wolf
Alice Wolf

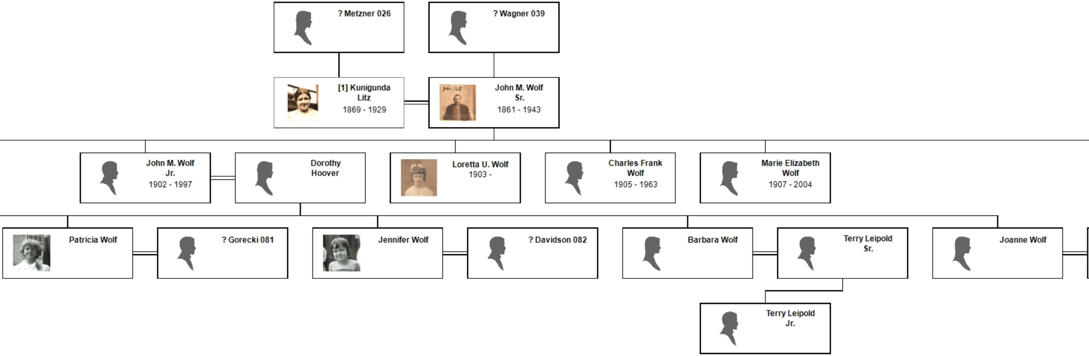
? Metzner 026
? Wagner 039
[1] Kunigunda Litz
1869 - 1929
John M. Wolf Sr.
1861 - 1943
John M. Wolf Jr.
1902 - 1997
Dorothy Hoover
Loretta U. Wolf
1903 -
Charles Frank Wolf
1905 - 1963
Marie Elizabeth Wolf
1907 - 2004
Patricia Wolf
? Gorecki 081
Jennifer Wolf
? Davidson 082
Barbara Wolf
Terry Leipold Sr.
Joanne Wolf
Terry Leipold Jr.

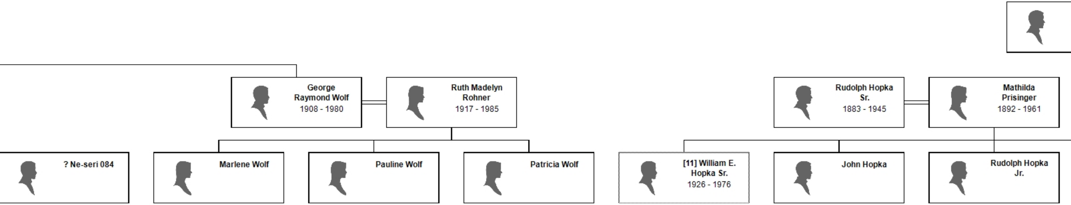
George Raymond Wolf
1908 - 1980
Ruth Madelyn Rohner
1917 - 1985
Rudolph Hopka Sr.
1883 - 1945
Mathilda Prisinger
1892 - 1961
? Ne-seri 084
Marlene Wolf
Pauline Wolf
Patricia Wolf
[11] William E. Hopka Sr.
1926 - 1976
John Hopka
Rudolph Hopka Jr.

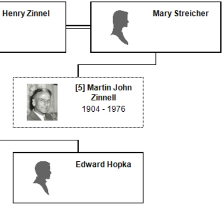
Henry Zinnel
Mary Streicher
[5] Martin John Zinnell
1904 - 1976
Edward Hopka